

## Building Sketch

Borrower				
Property Address 120 Blithe Ct				
City		County Albemarle	State VA	Zip Code
Lender/Client				

Second floor has 10' x 11.5' area open to below.  
 "open porch" 66 sq.ft. is balcony; "open porch" 12 sq.ft. is front porch/stoop.  
 Finished study is 11.5' x 16'.

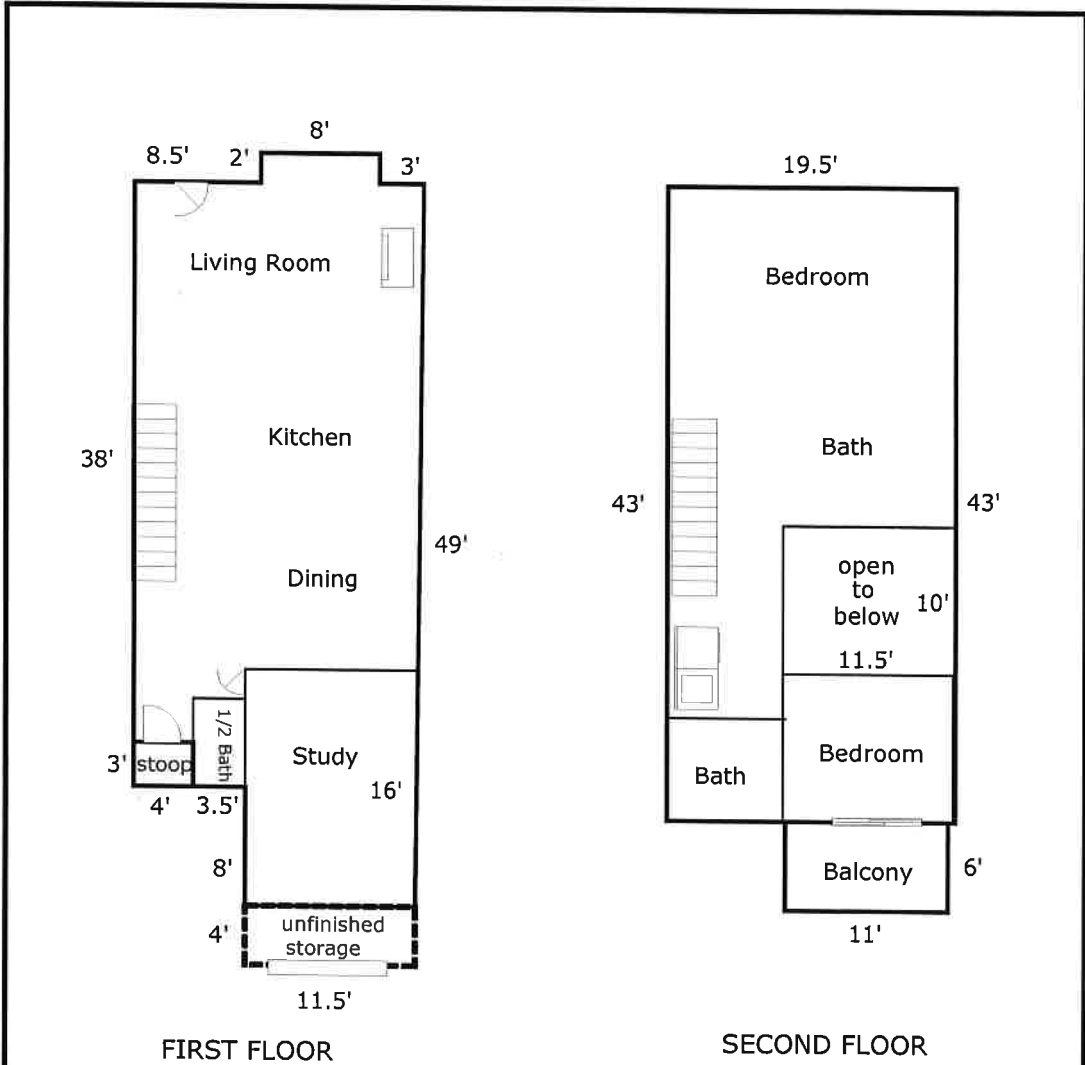

TOTAL Sketch by a la mode

### Area Calculations Summary

Living Area	Area Calculations Summary	Calculation Details
First Floor	887.25 Sq ft	$8 \times 2 = 16$ $38 \times 4 = 152$ $41 \times 3.5 = 143.5$ $49 \times 11.5 = 563.5$ $0.5 \times 49 \times 0.5 = 12.25$
Second Floor	838.5 Sq ft	$43 \times 19.5 = 838.5$
<b>Total Living Area (Rounded):</b>	<b>1726 Sq ft</b>	
<b>Non-living Area</b>		
Storage	46 Sq ft	$11.5 \times 4 = 46$
Open Porch	66 Sq ft	$6 \times 11 = 66$
Open Porch	12 Sq ft	$3 \times 4 = 12$